



ARCHITECTURAL GROUP, INC.
320 E. SOUTH STREET, SUITE 150, ORLANDO, FL 32801
TELEPHONE: (407)245-5860 FAX: (407)245-5862
orland@mndirects.com FL LIC. # AA0002274

PROJECT TITLE AND OWNER NAME



**DISTRICT 9
MEDICAL
EXAMINERS
OFFICE**

**BOARD OF COUNTY
COMMISSIONERS**
ORANGE COUNTY FLORIDA

CONTAINERS

1. DOOR NUMBER (SEE SHEET A6.1 FOR DOOR SCHEDULE).
2. ALL DIMENSIONS TO FACE OF STUD, ODU OR CENTER LINE OF COLUMN UNLESS NOTED.
3. REFER TO LIFE SAFETY PLAN IS2.101-152.103 FOR FIRE EXTINGUISHER CABINET AND WALL MTD FIRE EXTINGUISHER, RETARDANT TREATED.
4. ALL WOOD BLOCKING AND SUPPORTS SHALL BE FIRE RETARDANT TREATED.
5. 1 - HR FIRE RATED WALL
6. CONTRACTOR SHALL PROVIDE ALL BLOCKING / SUPPORTS WITHIN WALLS AND ABOVE CEILINGS FOR OWNER-FURNISHED FINISHES / MATERIALS, DEVICES AND EQUIPMENT. ALL BLOCKING SHALL BE OF NON-COMBUSTIBLE MATERIAL, FIRE-TREATED LUMBER MAY BE USED IF PERMITTED BY BUILDING CODE AND AGENCY HAVING JURISDICTION. ALL SUPPORTS SHALL BE FIELD-LOCKED AND APPROVED BY ARCHITECT AND OWNER'S REPRESENTATIVE PRIOR TO FINAL INSTALLATION.
7. CONTRACTOR SHALL COORDINATE ALL TRAYS AND SHALL PROVIDE ELECTRICAL MECHANICAL, PLUMBING SERVICES AND HOOKUPS TO OWNER-FURNISHED DEVICES AND EQUIPMENT. SUCH INCLUDES, BUT IS NOT LIMITED TO, SPECIALTY LIGHT FIXTURES, CEILING-MOUNTED PROJECTORS, TV MONITORS, PROJECTOR SCREENS, AUDIO EQUIPMENT, CASEWORK, ETC.
8. ALL WORK SHALL COMPLY WITH ALL APPLICABLE CODES AND STATUTES INCLUDING THE AMERICANS WITH DISABILITIES ACT AND FLORIDA ACCESSIBILITY CODE FOR BUILDING CONSTRUCTION.
9. THE EXACT LOCATION OF ALL ELECTRICAL DEVICES EXPOSED TO VIEW OR SERVING OWNER-FURNISHED EQUIPMENT (INCLUDING BUT NOT LIMITED TO RECEPTACLES, LIGHT SWITCHES, FLOOR BOXES, TELEPHONE / DATA BOXES, WALL SCONES, ALARMS AND THERMOSTATS) SHALL BE PHYSICALLY MARKED ON THE FLOOR, WALL AND CEILING AND APPROVED BY ARCHITECT AND OWNER PRIOR TO INSTALLATION.
10. ALL FINISHES SHALL BE CLASS "A" OR CLASS "B".
11. PROVIDE 5/8" GLASS MAT TILE BACKER BOARD IN LEU OF DRYWALL WHERE TILE IS SCHEDULED. PROVIDE UL APPROVED BOARD AT RATED WALLS.
12. PROVIDE CERAMIC TILE WALL FINISH FROM FINISHED FLOOR TO 4'-8" ABOVE FINISHED FLOOR IN ALL TOILET ROOMS. PROVIDE CERAMIC TILE FINISH FULL HEIGHT BEHIND ALL TOILET TRINKETS AND JANITOR'S SINKS (NET WALLS). PROVIDE CERAMIC TILE SURROUND AROUND WINDOWS AND TOILET ACCESSORIES. EXTEND PAST MIRROR/ACCESSORIES ONE TILE. EXTEND PAST JANITOR'S SINKS 2'-0". PROVIDE COMED BASE AT FLOOR AND EXPOSE TRIM PIECES AT CORNERS AND TOPS OF TILE.
13. AT ALL WALLS SURROUNDING AUTOPEX AREAS AND ALL WALLS WITHIN DECOMP WORKLOG: PROVIDE 1/2" SEALANT JOINT AT ROOF DECK AND STRUCTURAL MEMBERS AND 1/4" SEALANT JOINT AT FLOOR PRIOR TO INSTALLING WALL TILE. SEAL ALL PENETRATIONS THROUGH WALL FLOOR AND CEILINGS. INSURE ALL VOIDS AND CRACKS ARE SEALED AIR TIGHT TO PREVENT PASSAGE OF ODORS AND INSECTS FROM ONE SIDE OF THE ASSEMBLY TO THE OTHER.
14. SEE SHEET IF2.101-IF2.103 FOR FINISH SCHEDULE.
15. SEE SHEET A6.1 FOR PARTITION TYPES.

KEYNOTES AND MATERIALS

1. APPLIANCES / EQUIPMENT - OF/OI
2. SAW CUT JOINTS AS SHOWN.
3. LOW POINT OF WALL = 5'-0" AFF
4. HIGH POINT OF WALL = 6'-0" AFF
5. WALL HEIGHT VARIES REFER TO ELEVATIONS
6. ADA CONVERTIBLE TOILET ROOM SEE SHEET A8.2

KEYPLAN

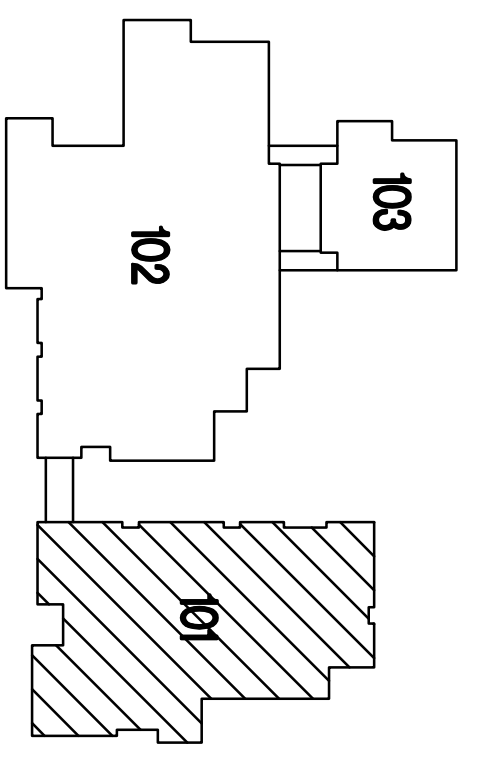

SCALE

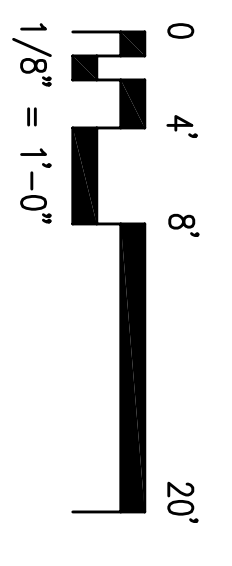

**FLOOR PLAN
ADMINISTRATION
BUILDING**

DATE: JULY 10, 2008

JOB NUMBER: 0757

DESIGNED BY: RH

SS

DRAWING TITLE

A2.101

SHEET 08 OF 10 ARCHITECTURAL GROUP, INC.

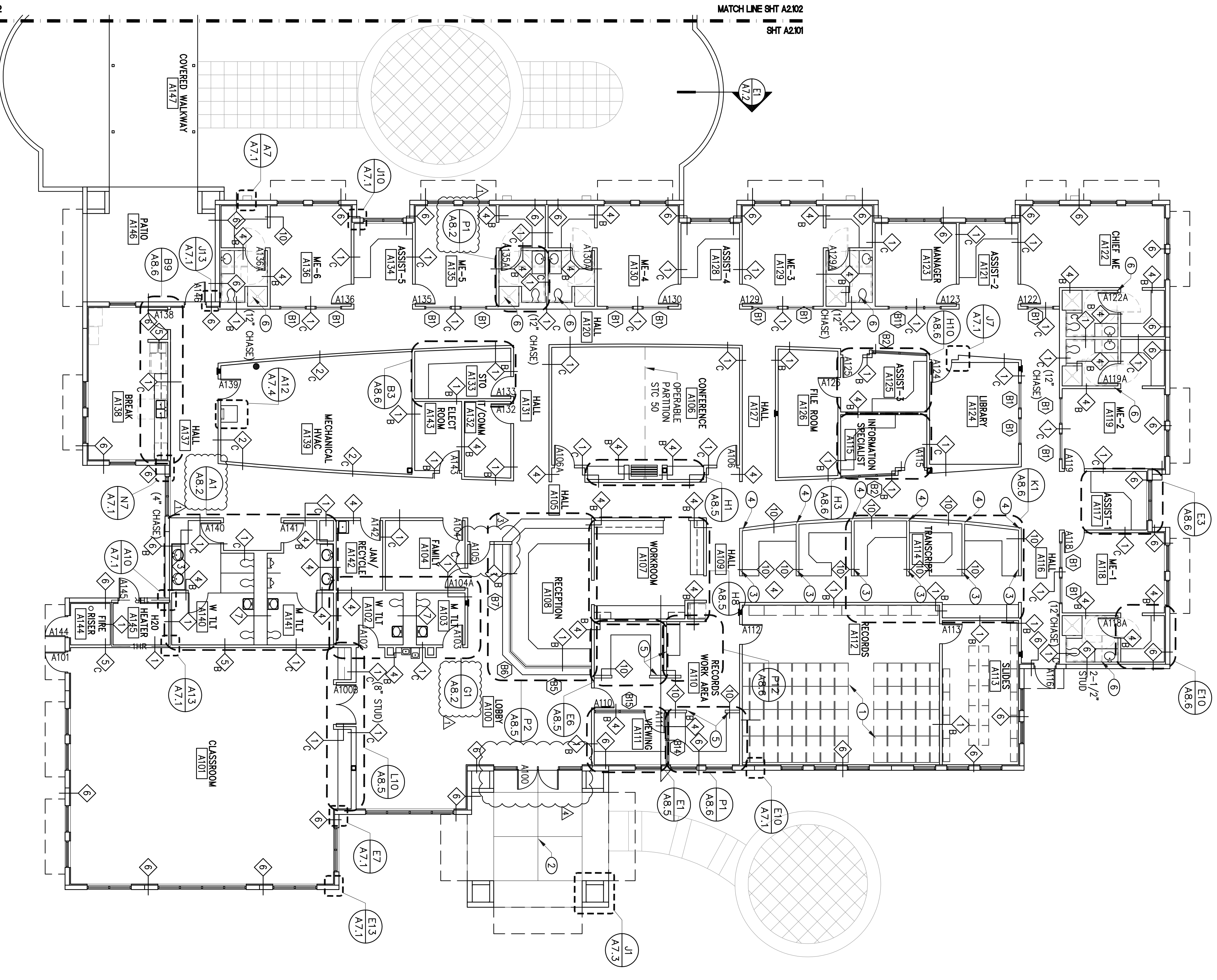

FLOOR PLAN - ADMINISTRATION BUILDING

A2.101/A2.101 SCALE: 1/8" = 1'-0"

SHEET FILENAME:

SHEET EXTERNAL REFERENCES:

DATE: OCT 13, 2008 8:37am
PROJECT: 0757-101
DRAWING: 0757-101