

Pet-Friendly Shelters

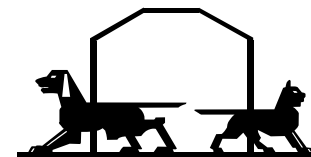
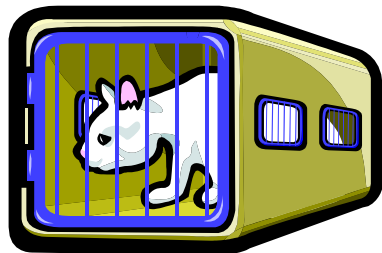
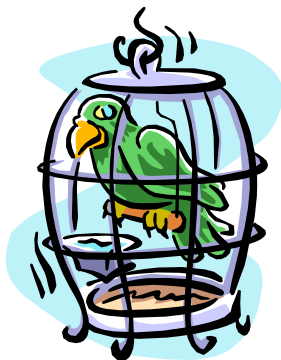

---

*Pet Friendly  
Shelters in  
Orange County*

*Orange County  
Government Service  
Center Information  
Line*

**Telephone: 407-836-3111  
Or 3-1-1**

---

P.O. Box 1393  
Orlando, FL 32801

Web site: [www.orangecountyfl.net](http://www.orangecountyfl.net)

# Pet Friendly Shelters

---

Orange County offers our citizens and visitors an alternative to leaving your

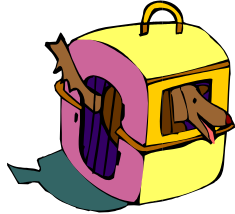

Be sure to bring a carrier, food, water and supplies to care for your pet

home during an emergency without your pet.

We have established specified Parks and Community

Centers as locations for individuals to bring their caged pets with them to weather an emergency situation.

These are not kennels, but co-locations of pets and their owners to be together until they can safely return home.

## What To Bring:

- Any household pet is permissible.
- Must have the pet in a carrier or cage.
- Must provide proof of immunization.
- Food, water, serving containers.
- Other family members to help care for your pet.

## What Not to Bring:

- Farm animals
- Uncontrollable, or easily provoked animals
- Sick animals



## Pet-Friendly Shelter Locations.

Listed below are the sites identified as potential pet-friendly shelters. **All shelters WILL NOT be open at once, make sure to call the 3-1-1 Call Center to find out which one is open and accepting pets and their families.**

Orlo Vista Park, 1 N. Powers Drive, Orlando, FL 32835

Bithlo Community Center, 18801 Washington Avenue, Orlando, FL 32820

Barnett Park, 4801 W. Colonial Drive, Orlando, FL 32808

Ft. Gatlin Recreation Complex  
2009 Lake Margaret DR  
Orlando 32806

---

P.O. Box 1393  
Orlando, FL 32801

Web site: [www.orangecountyfl.net](http://www.orangecountyfl.net)