

"Innovation Way" Corridor Study

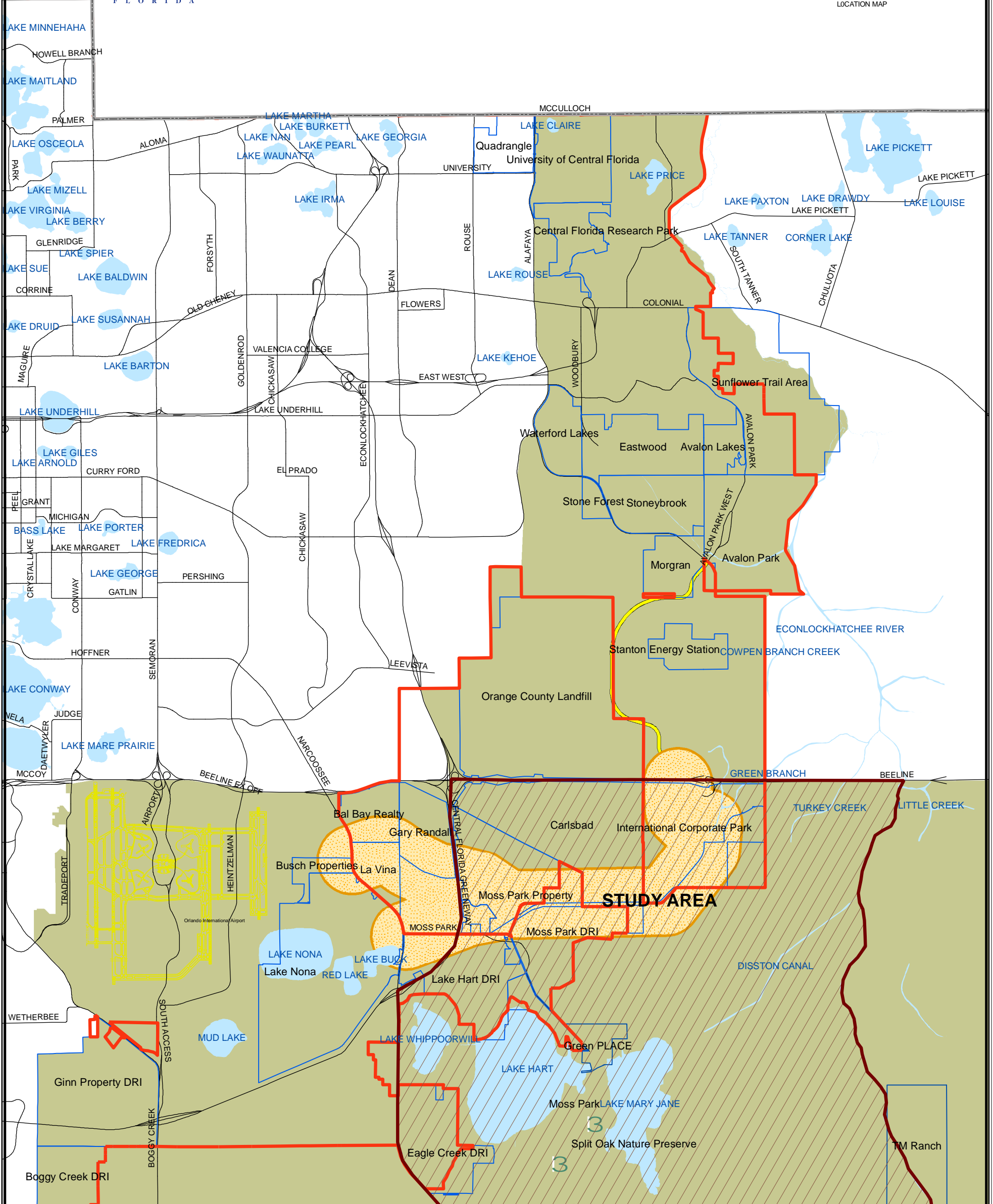

Disclaimer:
 Data is provided "as is" without warranty of any representation of accuracy, timeliness or completeness. The burden of determining accuracy, completeness, timeliness, merchantability and fitness for or the appropriateness for use rests solely on the requester. The county makes no warranties, express or implied, as to the use of Data. There are no implied warranties of merchantability or fitness for a particular purpose. The requester acknowledges and accepts the limitation of the Data, including the fact that the Data is dynamic and is in a constant state of maintenance, correction and update.
 Not to be resold: Data, maps or digital files may not be resold without prior consent of the Orange County Board of County Commissioners.
 Prepared by: Orange County Growth Management, GIS Section.
 Request no: MR-05-236
 Prepared on: 07/15/05

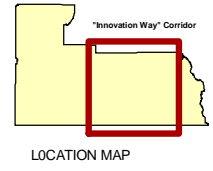
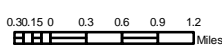

Legend

- Study Area
- Urban Service Area
- Project Location
- Green PLACE
- TM Ranch
- County Parks /Preserve
- Hydrology
- Interest Area
- Potential Innovation Way
- Potential Innovation Way Corridor